

3-5

Dual Language Classroom Environment Packet

- Bilingual Research Centers
- Interactive Word Wall (Spanish)
- Interactive Word Wall (English)
- Content Area Bulletin Boards
- Student Generated Alphabet (Spanish)
- Student Generated Alphabet (English)
- Bilingual Classroom Labels
- Language of the Day Signs
- Locations Signs
- Components Labels

Bilingual Research Centers

Centro de investigación bilingüe de Matemáticas

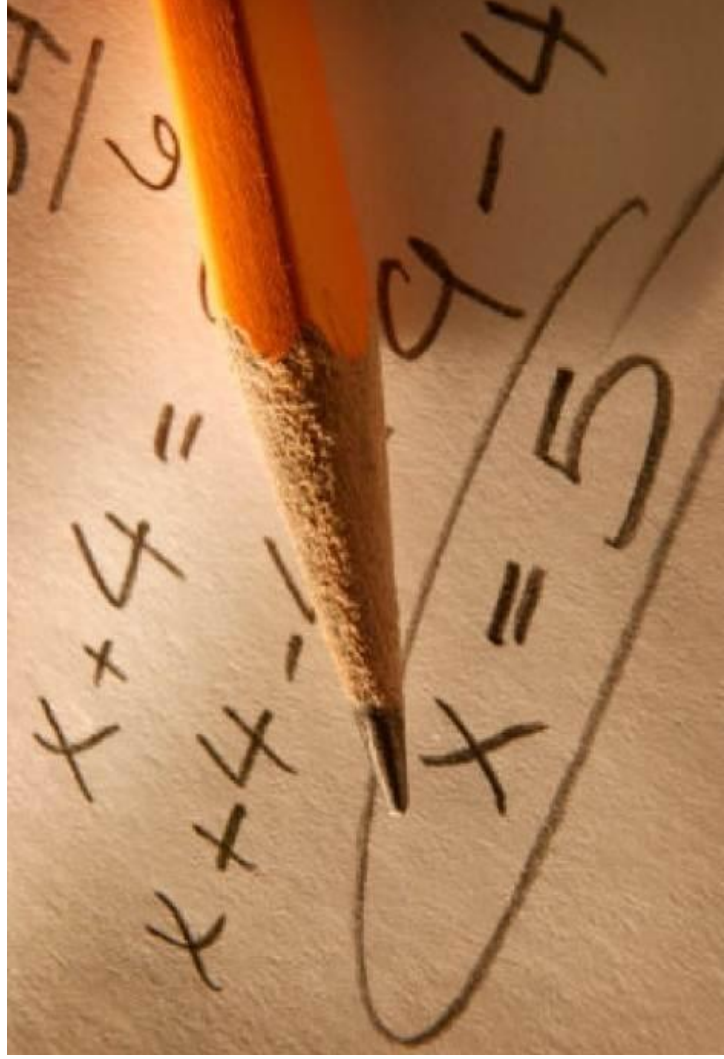

Math
Bilingual Research Center

Centro de investigación bilingüe de Ciencias



Science
Bilingual Research Center

Centro de investigación bilingüe de Escritura



Writing
Bilingual Research Center

Centro de investigación bilingüe de Lectura



Reading
Bilingual Research Center

Centro de investigación bilingüe de Estudios Sociales



Social Studies
Bilingual Research Center

Interactive
Word Wall
(Spanish)

Aa

la arquitectura



Bb

la bacteria

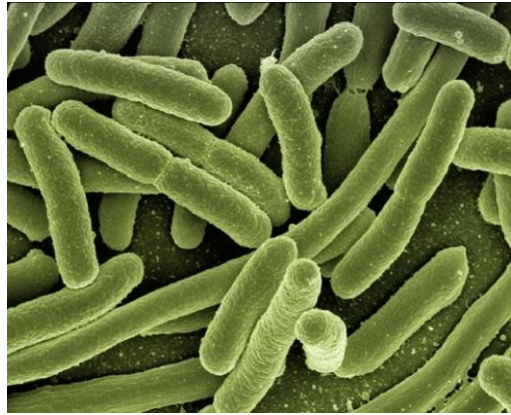

Cc

el Capitolio



Dd

la división

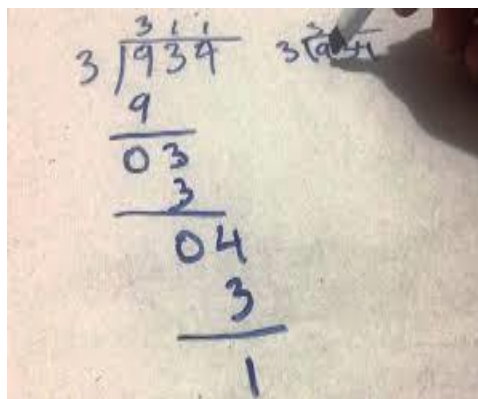

Ee

el embudo



Ff

la fórmula

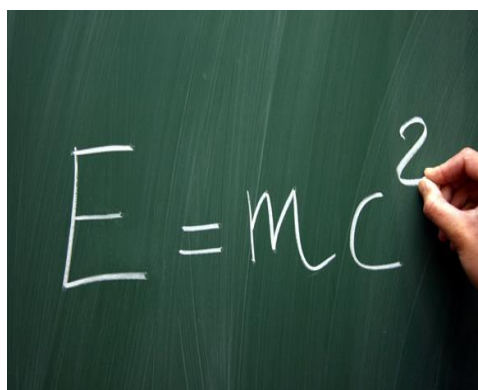

Gg

los guisantes



Hh

los humanos



Ii

la inyección



Jj

el jinete



Kk

el kiosko



Ll

la locomotora



Mm

la medición



Nn

el nabo



Ññ

el ñame



el océano

O o



el patio

P p



el Quijote

Q q



la rotación

Rr

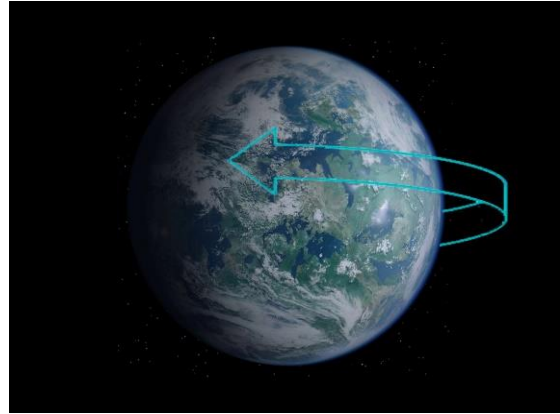

el susurro

Ss



el terremoto

Tt

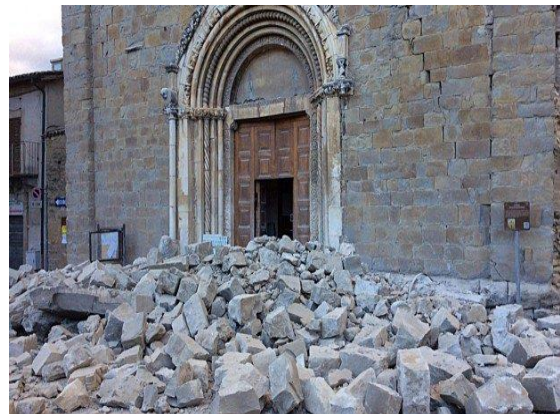

la universidad

Uu



el virus

Vv



los waffles

Ww



Xx

la xarda



Yy

la yegua



Zz

el zurdo

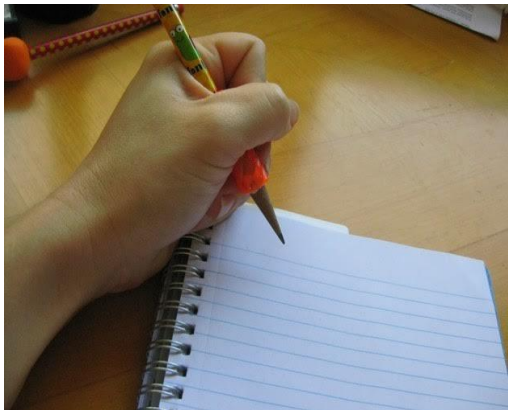

Dígrafos

el chocolate

Ch ch



la lluvia

L l



Interactive
Word Wall
(English)

Aa

ancient



Bb

beverages



Cc

competition



Dd

document



Ee

explore



Ff

flexible



Gg

globe



Hh

heroic



Ii

illuminate



Jj

jagged



Kk

knack



Ll

locate

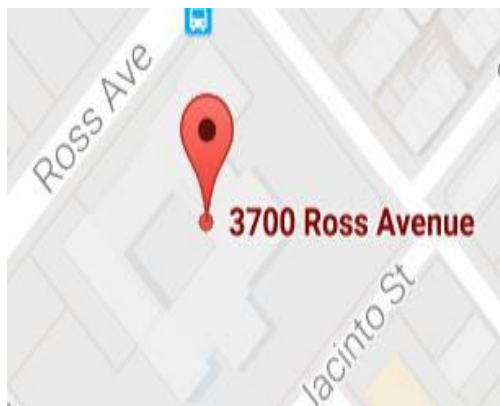

Mm

manufacture



Nn

numerous



Oo

observation



Pp

practice



Qq

quotient

$$8 \div 4 = 2$$

quotient

$$\begin{array}{r} 19 \\ 2 \overline{)38} \\ \underline{2} \\ 18 \\ \underline{18} \\ 0 \end{array}$$

Rr

rhythm

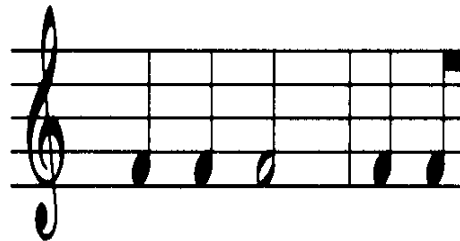

Count: 1 2 3 4 1 2 .

Ss

strategy



Tt

tradition



Uu

universe



Vv

vibration

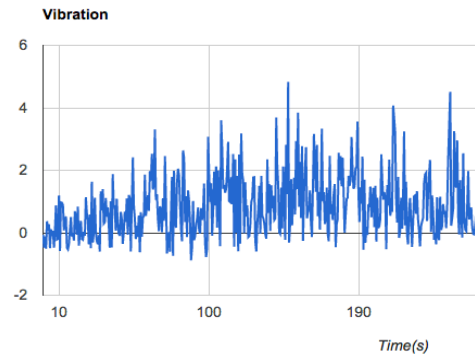

Ww

wind



Xx

xiphias



Yy

yak



Zz

zigzag



Content Area Bulletin Boards

Ciencias

Investigación y
razonamiento
científicos

Materia y
energía

Fuerza,
movimiento y
energía

La Tierra y el
espacio

Organismos y
medio ambiente

Estudios Sociales

Historia

Geografía

Economía

Gobierno

Ciudadanía

Cultura

Ciencias, tecnología y sociedad

Math

Numbers and
Operations

Algebraic
Reasoning

Geometry and
Measurement

Data Analysis

Personal
Financial Literacy

Vocabulario
especializado
(matemáticas)

Specialized Vocabulary
Enrichment
(Science)

Specialized Vocabulary
Enrichment
(Social Studies)

Reading

Writing

Lectura

Escritura

Student
Generated
Alphabet
(Spanish)

Aa

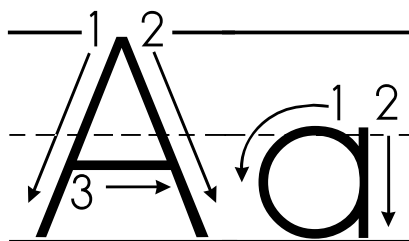

Bb

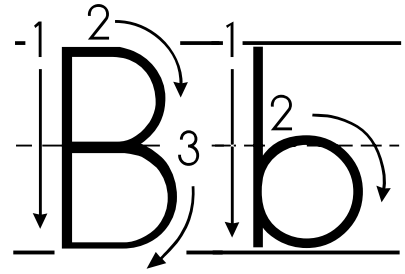

Cc

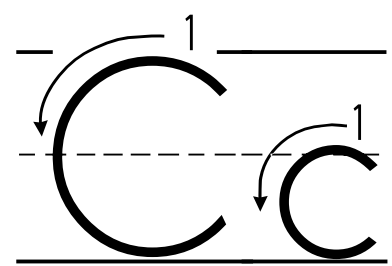

Dd

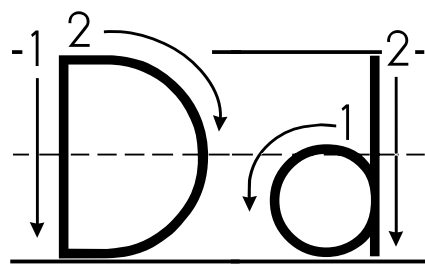

Ee

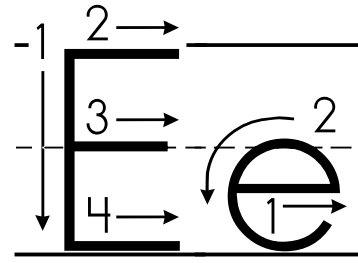

Ff

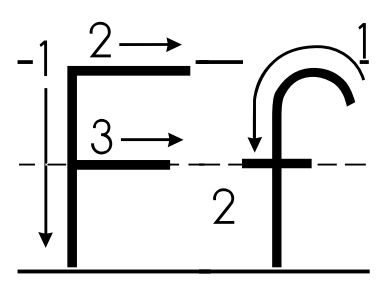

Gg

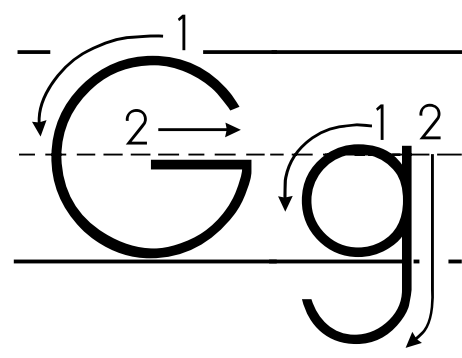

Hh

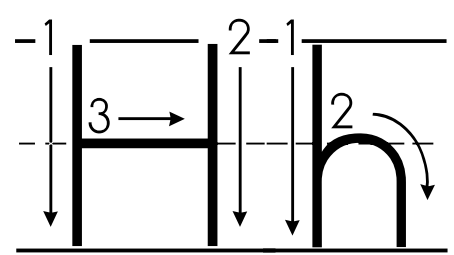

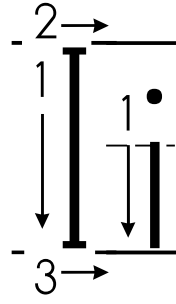
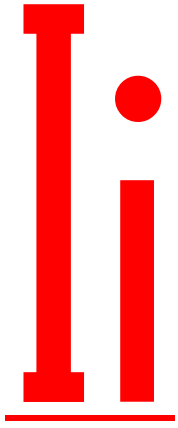

ز

ز

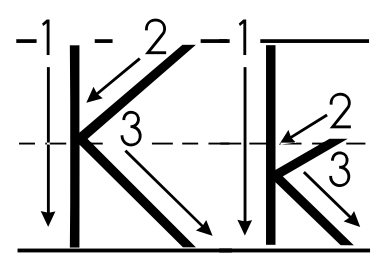
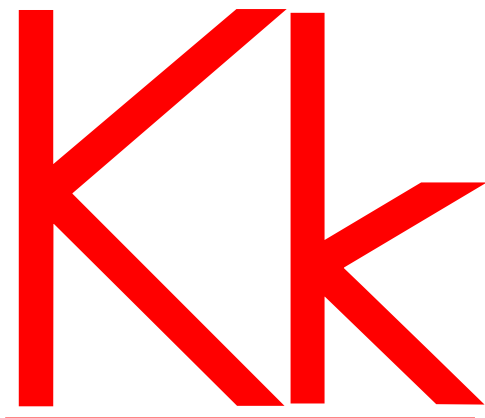

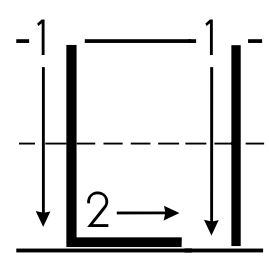
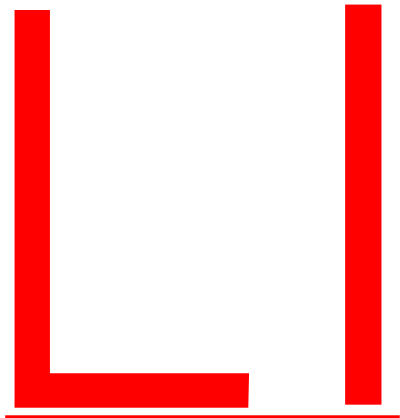

Mm

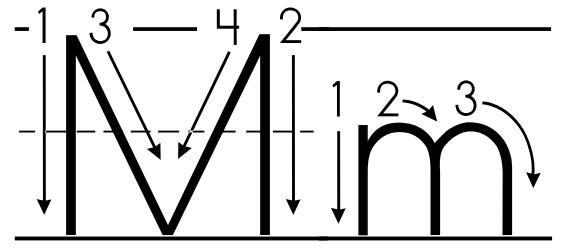

Nn

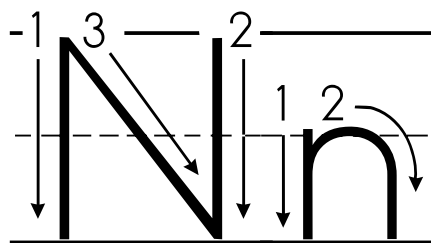

Nn

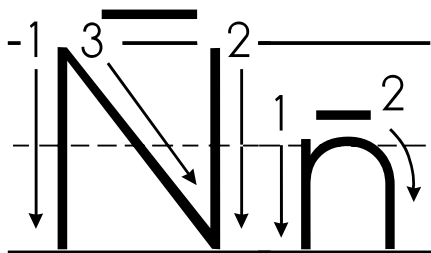

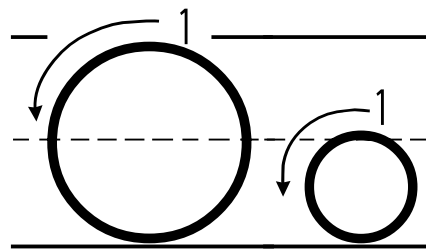
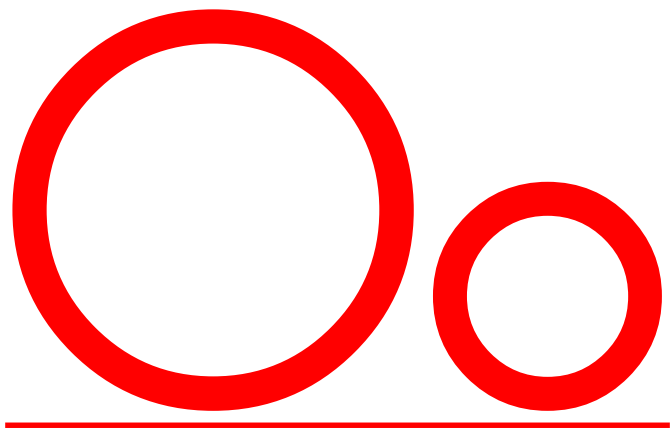

Pp

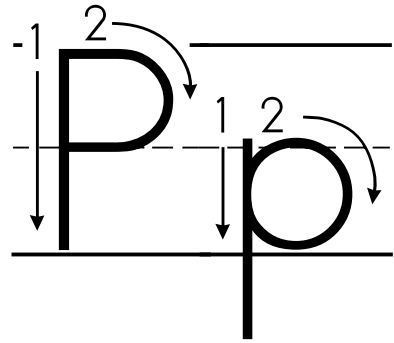

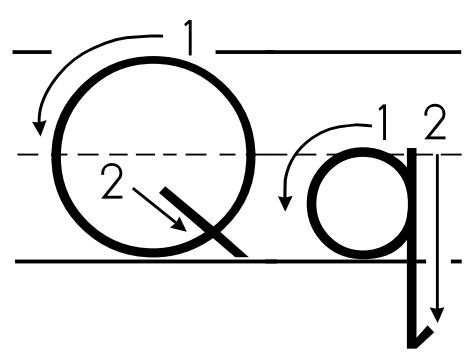

Rr

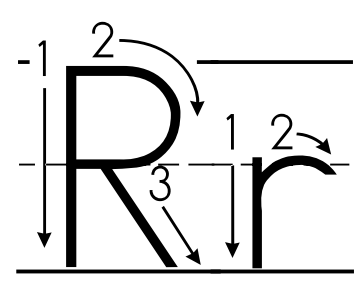

Ss

Ss

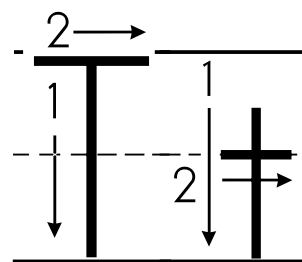
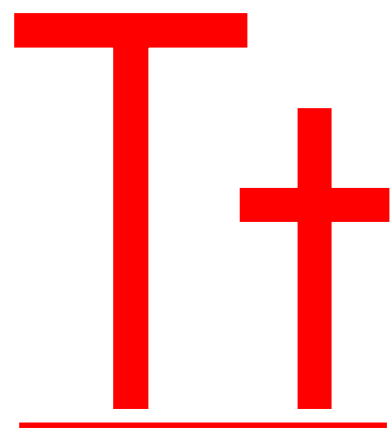

Uu

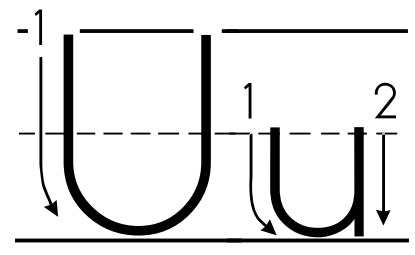

V v

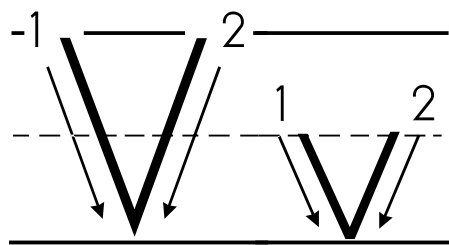

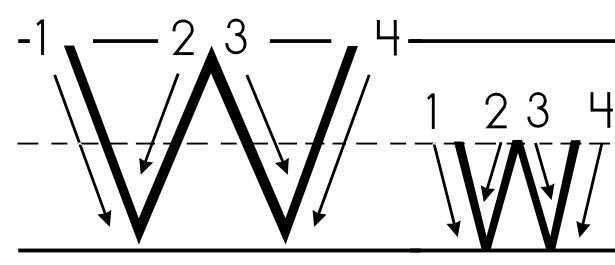

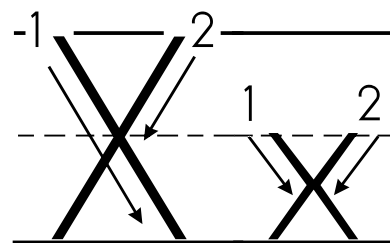
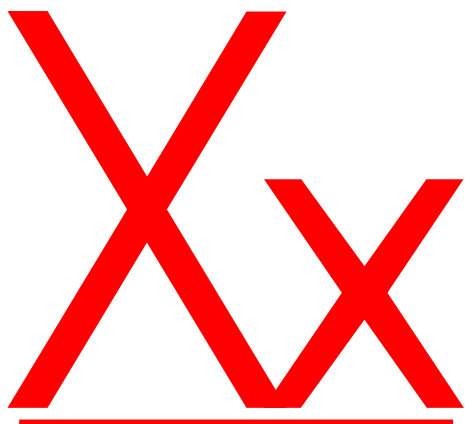

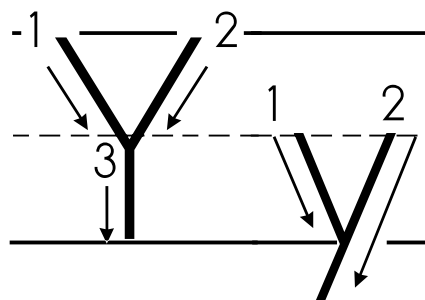
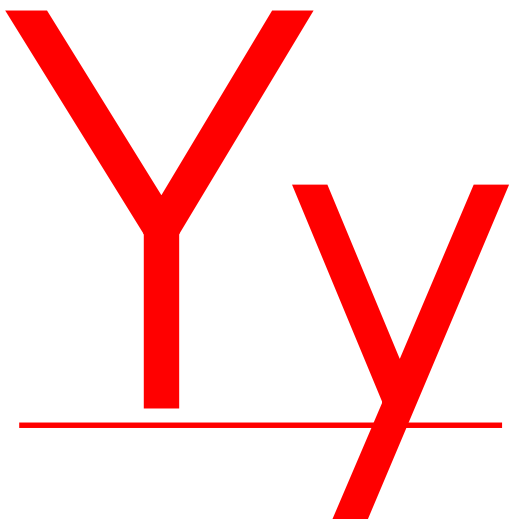

Z z

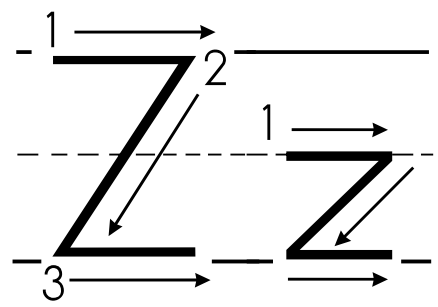

Student
Generated
Alphabet
(English)

Aa

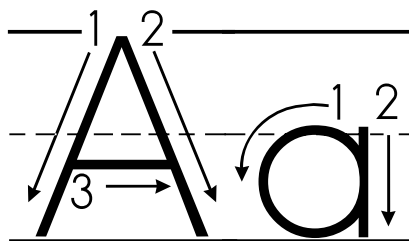

Bb

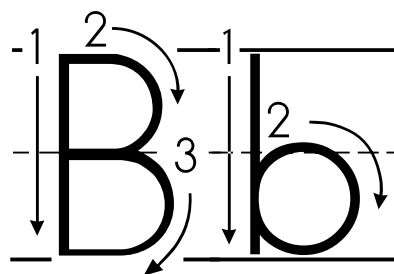

Cc

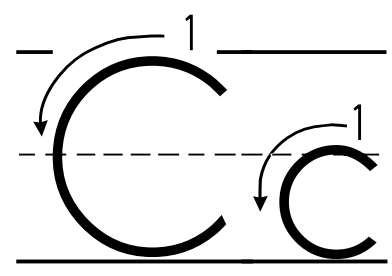

Dd

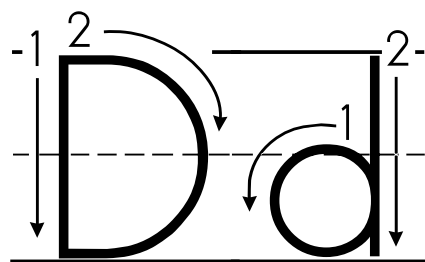

Ee

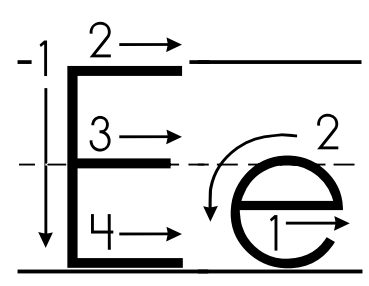

Ff

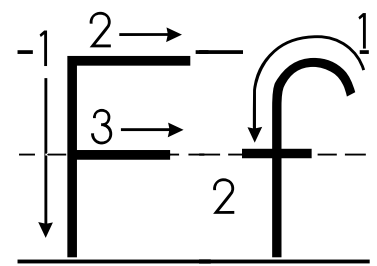

Gg

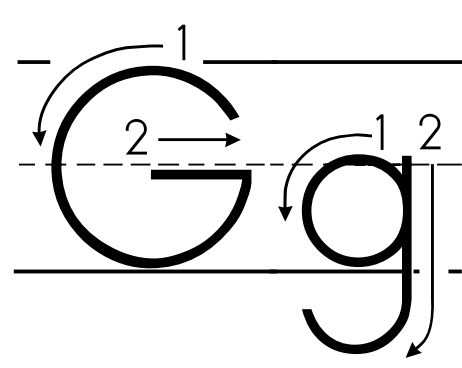

Hh

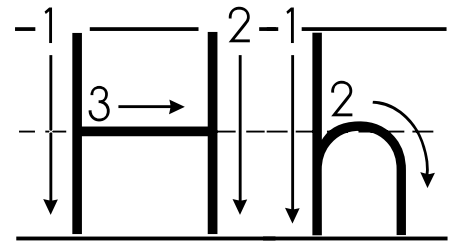

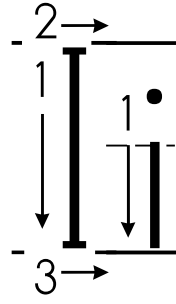
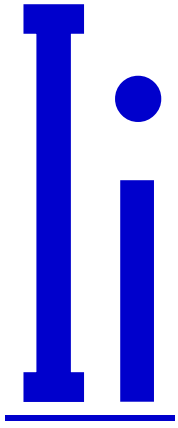

ج ج

ج ج

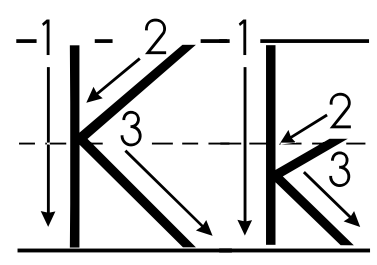
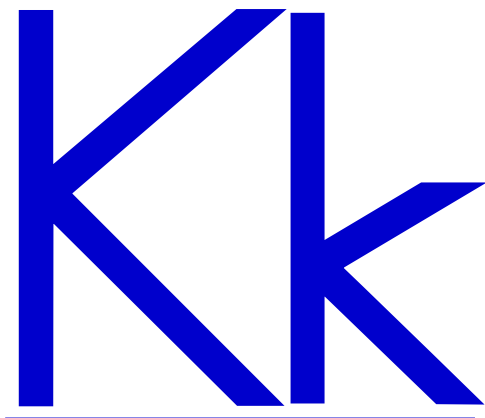

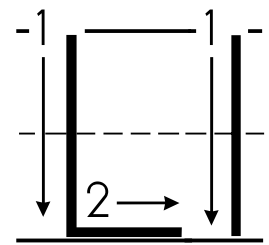
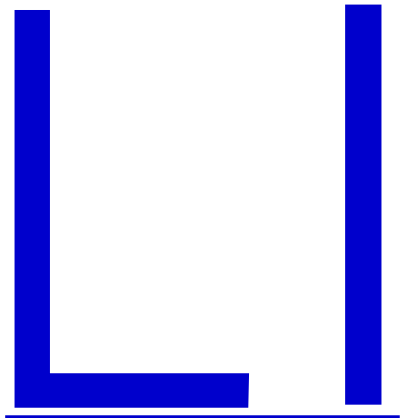

Mm

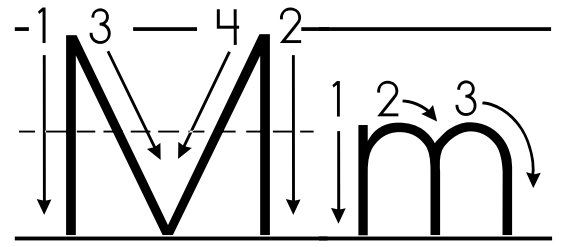

Nn

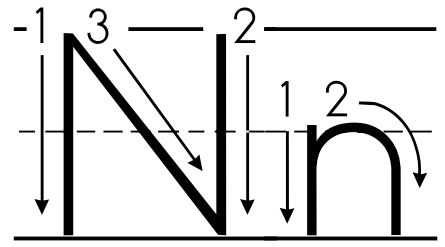

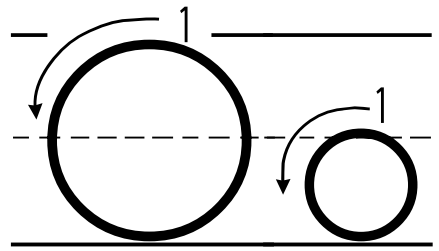
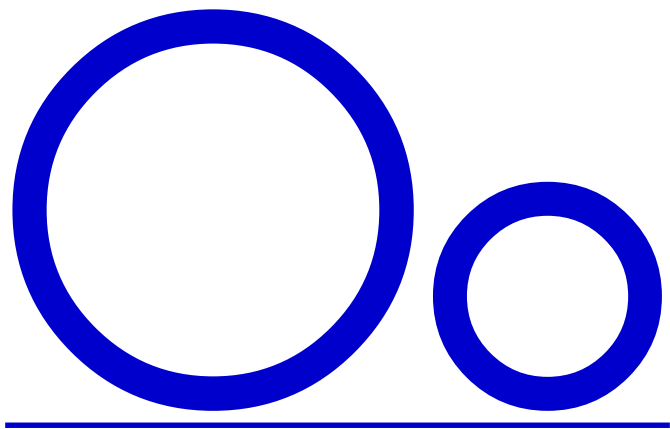

Pp

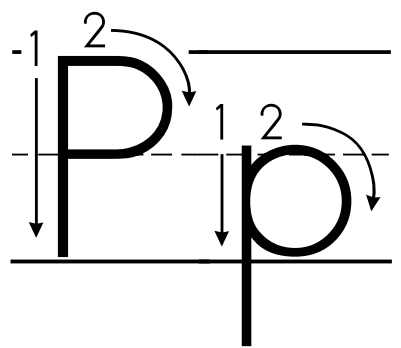

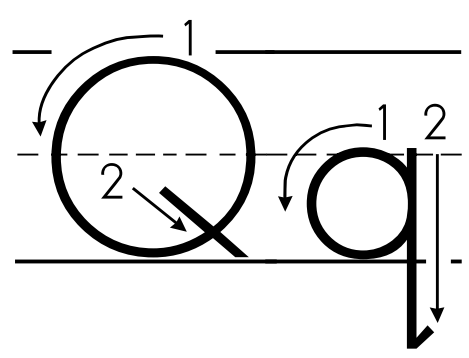

Rr

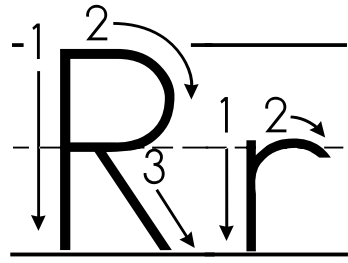

Ss

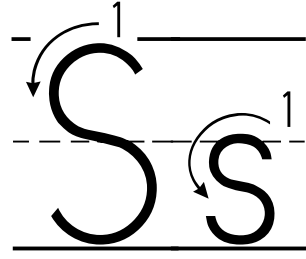

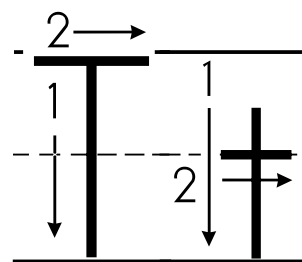
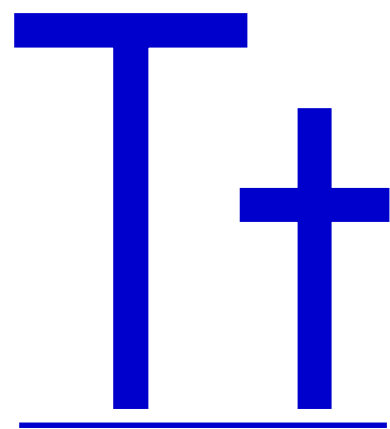

Uu

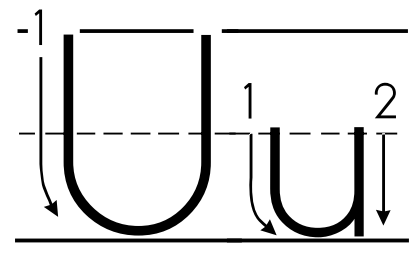

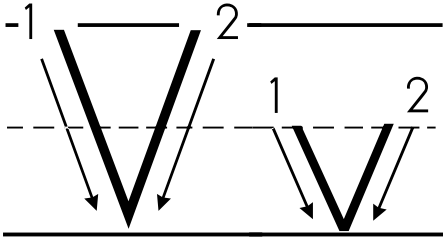

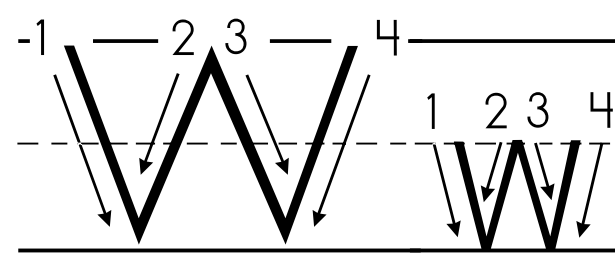

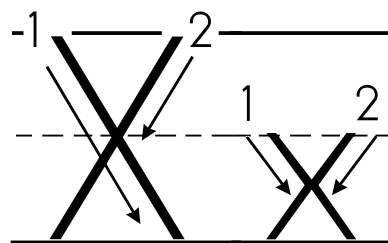
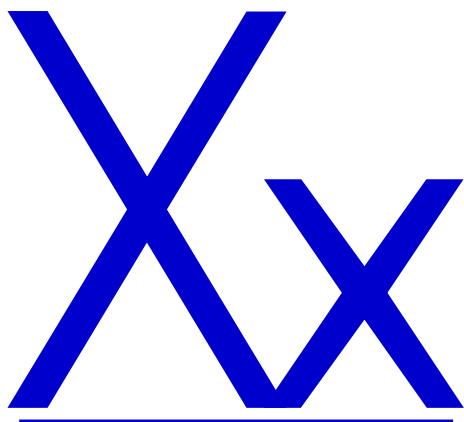

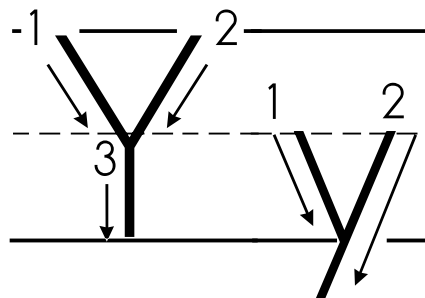
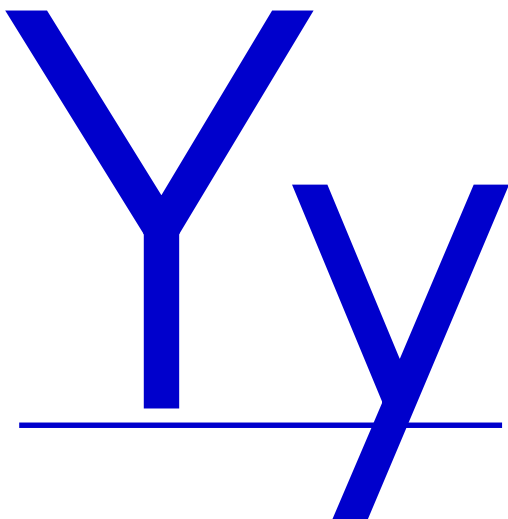

Z z

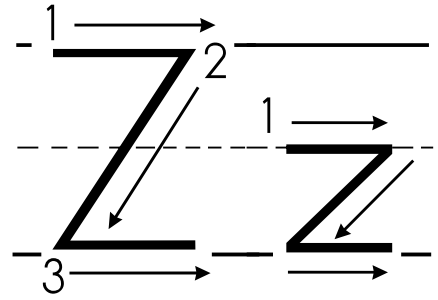

Bilingual Classroom Labels

monitor

la pantalla

keyboard

el teclado

hinge

la bisagra

baseboard

el zócalo

tablet

la tableta

air vent

la rejilla

pencil sharpener

el sacapuntas

tissue paper

el pañuelo de papel

flag staff

el asta de la bandera

thermometer

el termómetro

area of board

el área de pizarrón

laser pointer

el apuntador láser

emergency plan

el plan de emergencia

perimeter of board

el perímetro de pizarrón

smart board

el pizarrón inteligente

tape dispenser

el dispensador de cinta

ceiling tiles

los plafones del techo

fluorescent lights

la luz fluorescente

fire alarm

la alarma de incendio

shades blinds

las persianas

document camera

la cámara de documentos

light sensor

el sensor de la luz

overhead screen

la pantalla de proyector

fire sprinklers

los aspersores de incendio

window sill

el travesaño de la ventana

pocket charts

las cartas de bolsillo

door frame

el marco de la puerta

paper clips

los sujetapapeles

electric cord

el cable eléctrico

hole puncher

el perforador de papel

paper tray

la charola de papel

push pins

las tachuelas

staple remover

el quita grapas

permanent markers

el marcador permanente

lined paper

el papel con líneas

network cable

el cable de red

dry erase markers

el marcador de pizarrón

calculator

la calculadora

surge protector

el supresor de picos

rolling cart

el carro de rueditas

printer

la impresora

cabinet

la gabetta

router

el roteador

mascot

la mascota

magazines

las revistas

folders

las carpetas

cell phone

el teléfono celular

fan

el abanico

laptop

la computadora portátil

clicker

el control remoto

notebook

el cuaderno

heater

el calefactor

hooks

los ganchos

newspaper

el periódico

Language of
the Day
Signs

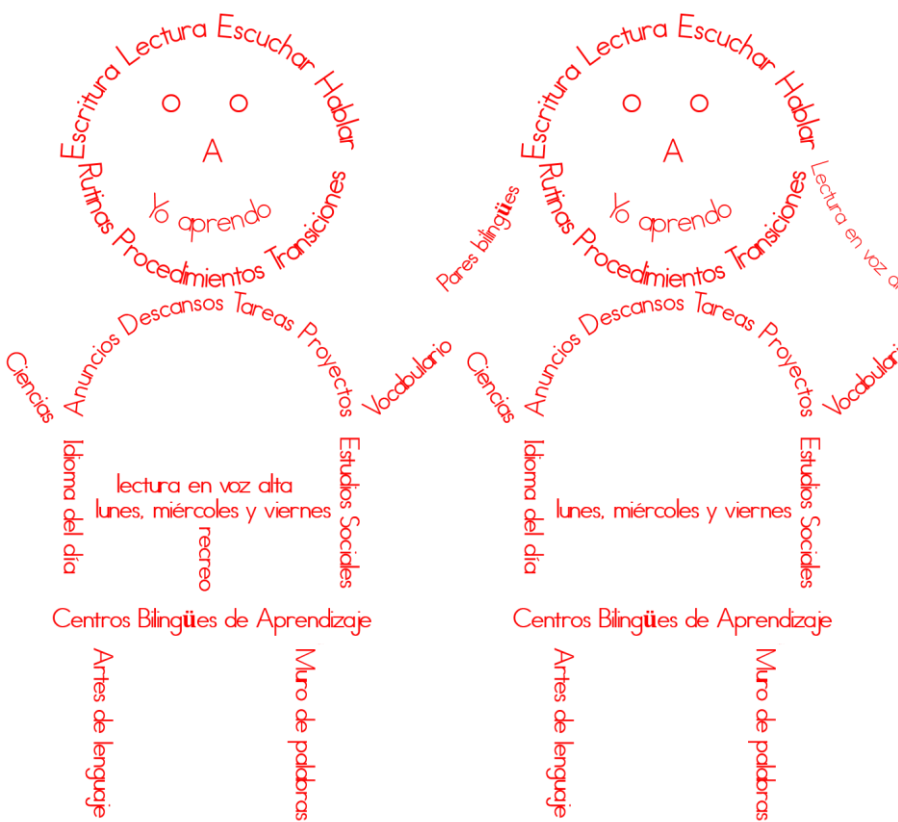

Durante el componente el idioma del día los estudiantes del programa de lenguaje dual usan, adquieren y refuerzan vocabulario académico y social fuera del tiempo de instrucción.

Los lunes, miércoles y viernes el idioma del día es español.

EL IDIOMA DEL DIA ES: Español



Bilingual ESL
Department

ENRICH | ENGAGE | EMPOWER

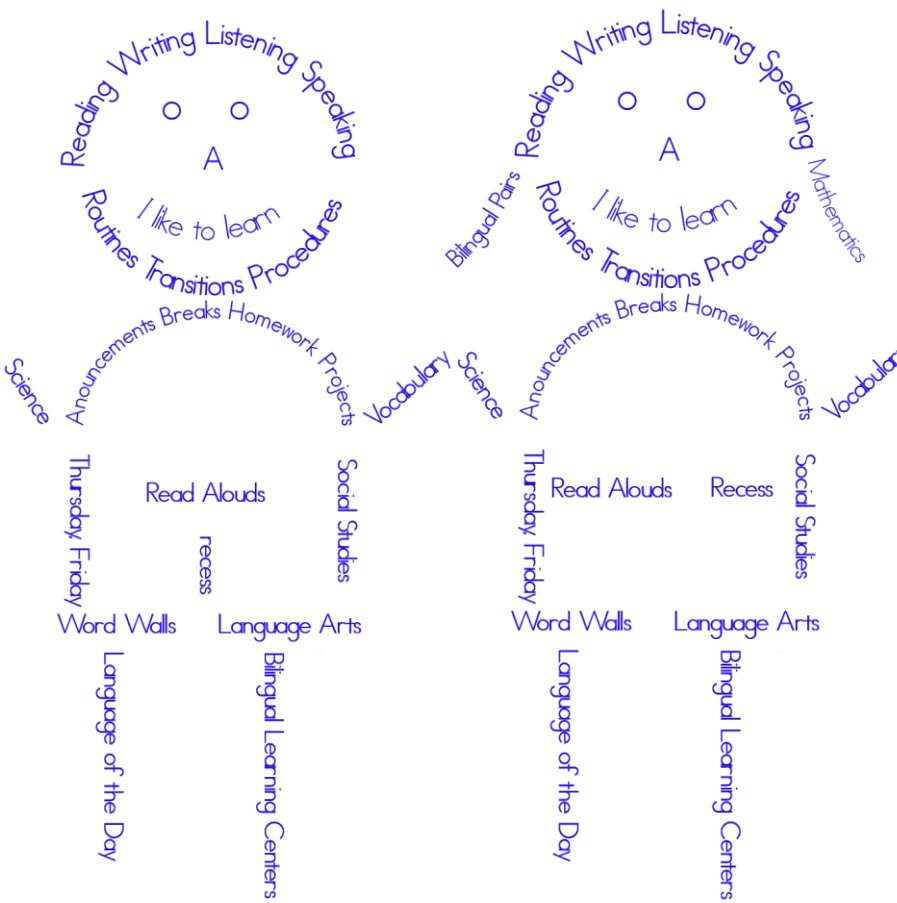

During the component Language of the Day, dual language students acquire, use and reinforce social and academic vocabulary outside of instructional time.

LANGUAGE OF THE DAY: English

Tuesdays and Thursdays the Language of the Day is English.

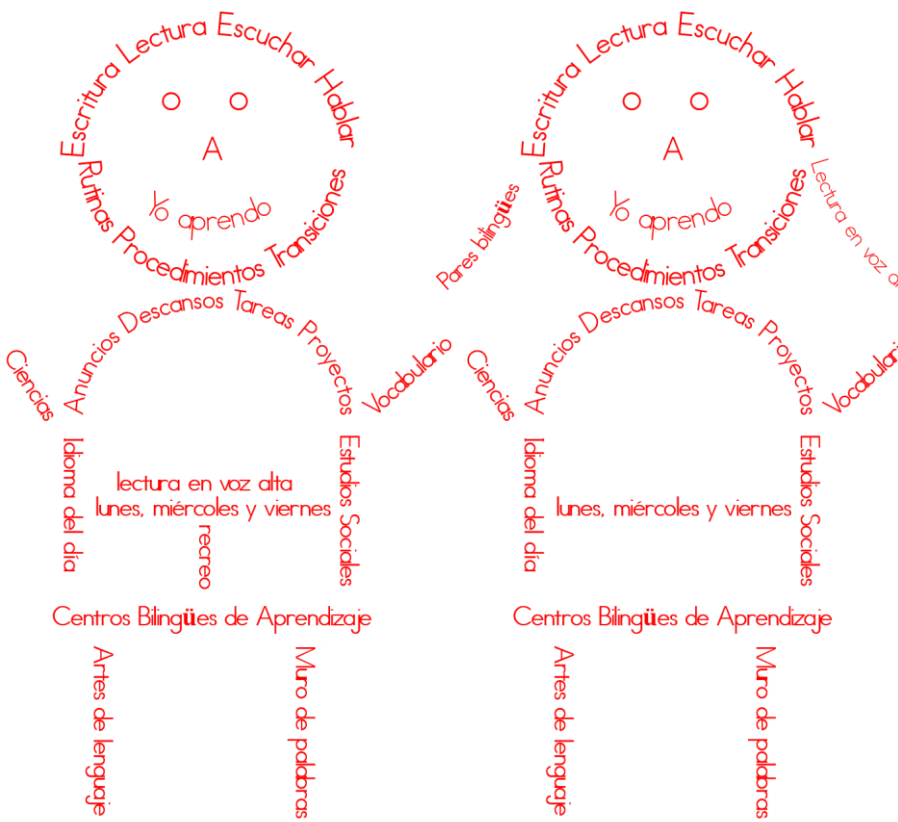

EL IDIOMA DEL DÍA ES: Español

Durante el componente el idioma del día los estudiantes del programa de lenguaje dual usan, adquieren y refuerzan vocabulario académico y social fuera del tiempo de instrucción.

Los lunes, miércoles y viernes el idioma del día es español.

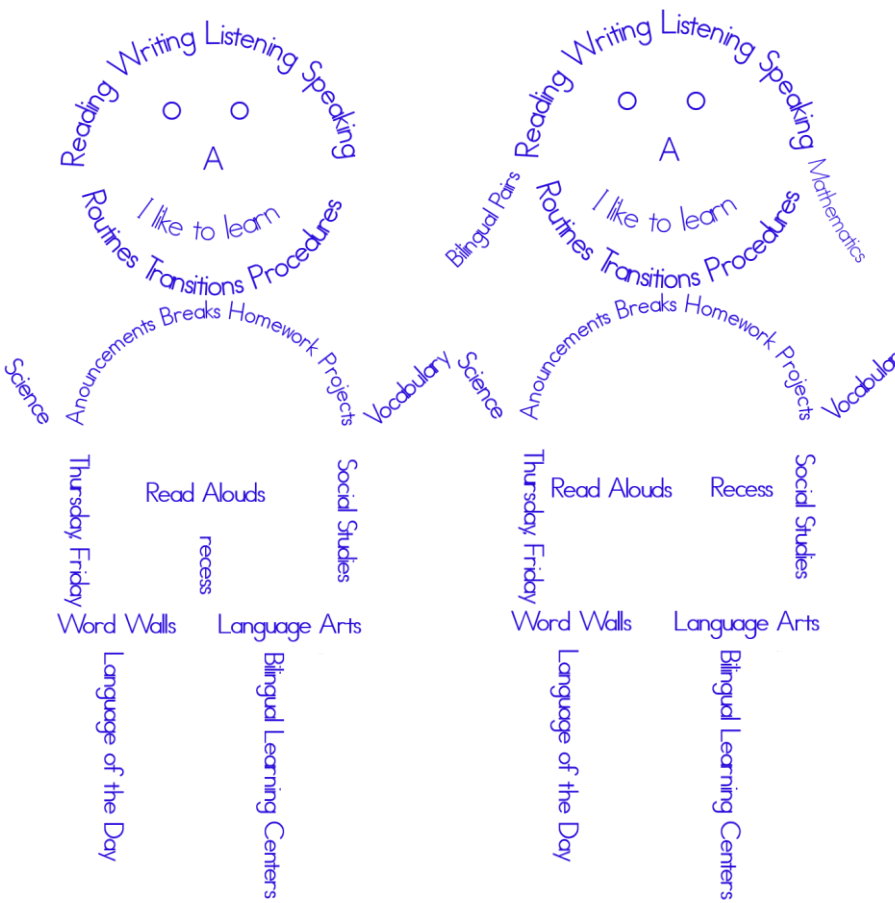

During the component Language of the Day, dual language students acquire, use and reinforce social and academic vocabulary outside of instructional time.

LANGUAGE OF THE DAY: English

Tuesdays and Thursdays the Language of the Day is English.

Location Signs

Estamos en el
baño.

We are at
the restroom.



Estamos en la
cafetería.

We are in the
cafeteria.



Estamos en la
biblioteca.

We are in the
library.



Estamos en
los juegos.

We are at
the playground.



Estamos en el
gimnasio.

We are in the
gymnasium.



Estamos en el
auditorio.

We are in the
auditorium.



Estamos en la
clase de arte.

We are in
art class.



Estamos en la
clase de música.

We are in
music class.



Estamos afuera.
We are outside.



Estamos en el
salón de
computación.
We are in the
computer lab.



Estamos en el
laboratorio de
ciencias.
We are in the
Science Lab.

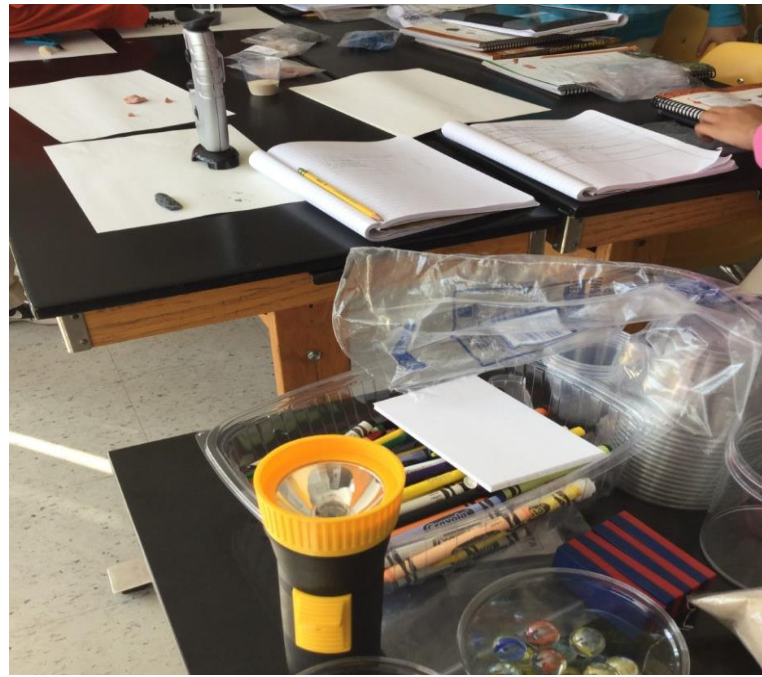

Estamos en una
excursión.
We went on a
field trip.



Components Labels

Trabajo de los
estudiantes

Student Work

Centros de investigación bilingüe

Bilingual Research Centers

Parred de

palabras

Word Wall

Alfabeto generado
por los estudiantes

Student
Generated
Alphabet

Parrejas Bilingües

Bilingual Pairs